

TENOR SAX.

2ND LINE

TRADITIONAL

SWING

Brendan

TRUMPET IN Bb 1

2ND LINE

TRADITIONAL

SWING

TRUMPET IN B \flat 1

2ND LINE

TRADITIONAL

Brenden

TRUMPET IN B \flat 2

2ND LINE

TRADITIONAL

SWING

HORN IN F

2ND LINE

TRADITIONAL

SWING

HORN IN F

2ND LINE

TRADITIONAL

SWING

EUPHONIUM

2ND LINE

TRADITIONAL

SWING

6

11

17

23

EUPHONIUM

2ND LINE

TRADITIONAL

SWING

SNARE DRUM

2ND LINE

TRADITIONAL

SWING

|| C) 7/8

6

11

18

24

SNARE DRUM

2ND LINE

TRADITIONAL

SWING

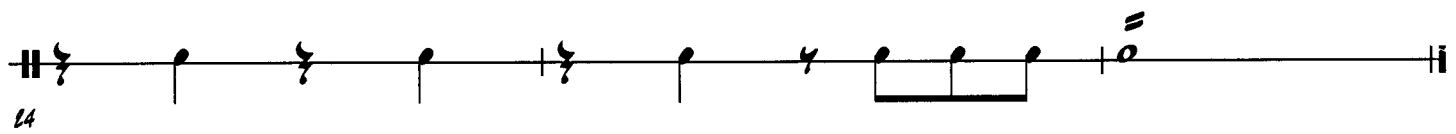
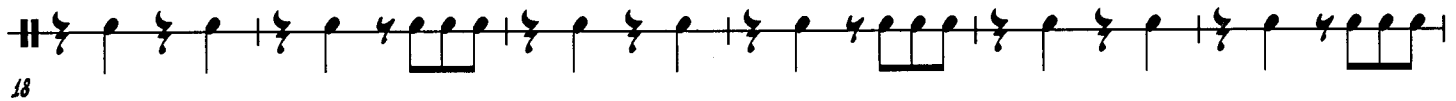
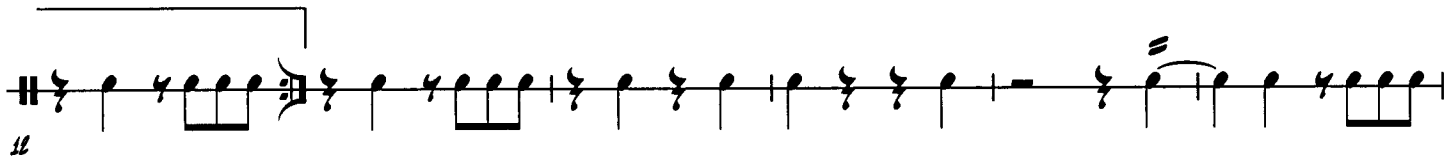
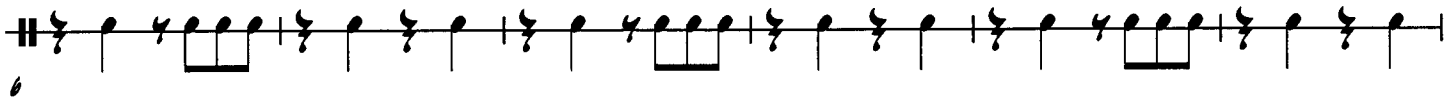

QUINT TOMS

2ND LINE

TRADITIONAL

SWING

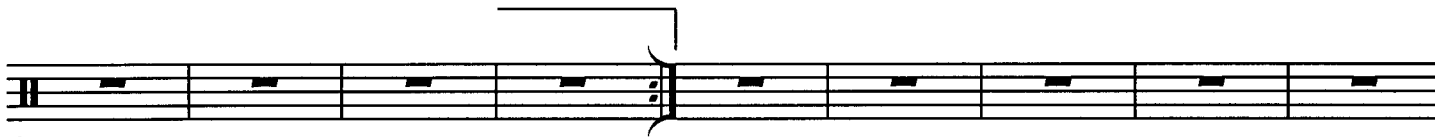
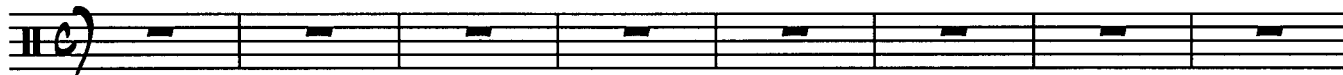

9

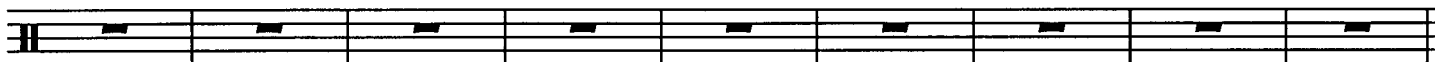

18

QUINT TOMS

2ND LINE

TRADITIONAL

SWING

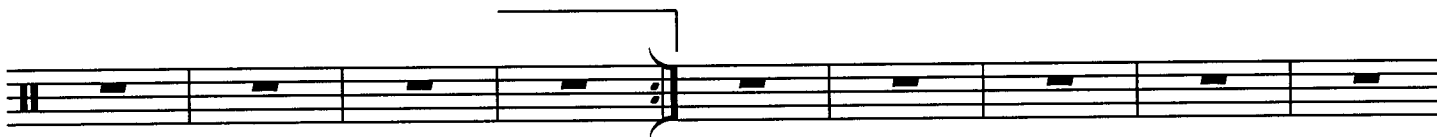
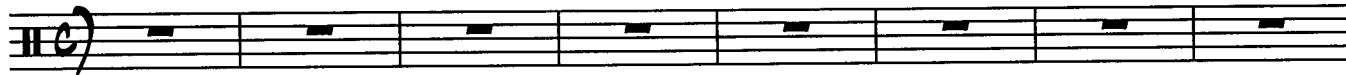

9

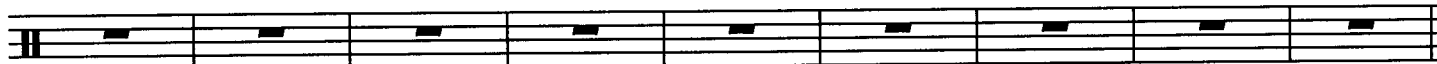

18

QUINT TOMS

2ND LINE

TRADITIONAL

SWING

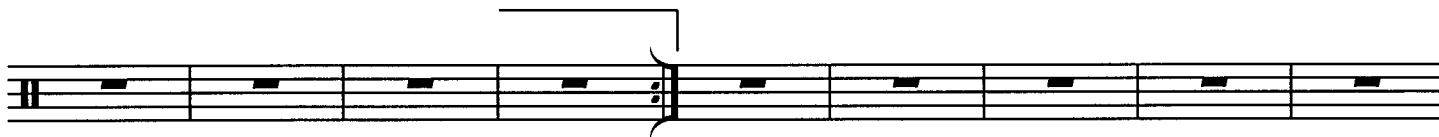
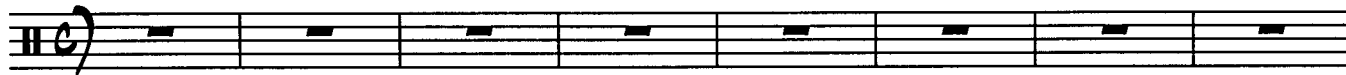

9

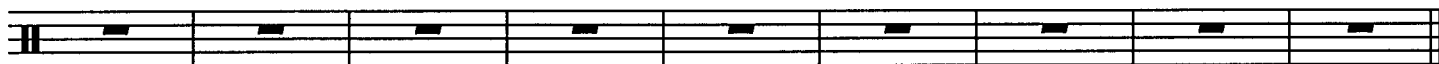

18

QUINT TOMS

2ND LINE

TRADITIONAL

SWING

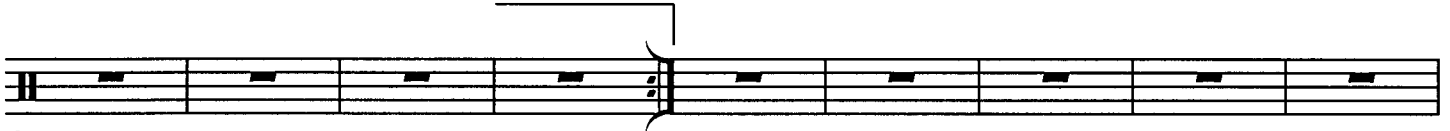

9

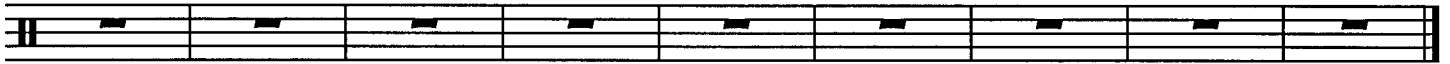

18